Year 5 Witness & Worship Christian and Muslim

How do we seek guidance when challenged?

St. Peter's CE Primary Academy

Disciplinary Concepts	
	Theology used
	Impact statement
	Connections and world view statement

KeyVocabulary	
Commitment	Making a promise to do something and then completing it
Prostrating	Kneeling or laying face down on the floor as a sign of respect or worship
Witness	A person who shows their love for God/Allah through their actions and commitments
Worship	a person who embodies in the flesh a deity, spirit, or quality.

Prior Knowledge:

Jesus challenges everyone about how to live – he sets the example for loving God and your neighbour, putting others first.
Jesus challenges everyone to live in a way that shows love to God and love to your neighbour.
The People of God in the Old Testament are called to be set apart.
The people of God were called to show that they were different because of the way that they lived.
The story of Exodus (ten commandments) predicted God's promise of salvation
The Islam religious leader is the Iman
The mosque has separate places for men and women to worship to help them focus.
When Muslims pray the always face Mecca
Ramadan is a period of fasting
Ramadan is a holy month observed once a year
Ramadan is a reminder to show kindness to strengthen their relationship with Allah.
Fasting is a period of time without eating or drinking
Eid is a festival celebrated at the end of Ramadan and is a reminder of gratitude to Allah as the provider

Key Knowledge:

Know that some Christians believe that:
They are called to sacrifice things to follow Jesus and for some this might mean to die (such as members of the early church)
Jesus offers a way to heal the damage done by human sin.
The Christian Church is part of the ongoing story of the People of God.
They should try to live in a way that attracts others to God
They are called to sacrifice things to follow Jesus)
Know that some Muslims believe that:
Muslims are expected to pray 5 times a day
Muslims observe their own prayer rituals which include cleansing and positions
Prayer positions symbolise equality for all Muslims
Some Muslims believe that it is important to cover their heads to show respect and commitment to their faith as adults
Some Muslims believe that dressing modestly helps bring them closer to Allah.

Generalisation:

Through worship, Christians seek forgiveness from God
Witnessing enables some Muslims to observe key religious festivals
Some Christians believe their faith is so important that they are willing to sacrifice important things to follow Jesus
Many Christians believe Jesus helps heal the damage caused by human wrongdoing.
Many Christians believe the Church today continues the story of God's people by living out Jesus' teachings, and people choose whether those commitments help shape their own lives.
Some Christians believe they should live in ways that show God's love, even when it requires sacrifice, and people have different views about whether strong commitments like these help or challenge someone to live well.
Some Muslims pray five times a day. Some Muslims wash before praying. Prayer shows everyone is equal.
Some Muslims show respect and commitment by dressing modestly, covering their heads as adults, and following

Opportunities for Spiritual Expression

- Drama and role play
- Creating a quiz to confirm knowledge
- Creating speech bubbles of thoughts and 'wonders'
- Discussion and debate
- Adding own thoughts and reflections on texts and images
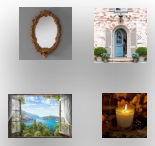
Reflection Space